

Affiliated to Tribhuvan University

# **Kanakai Multiple Campus**

Kanakai Municipality, Surunga Jhapa

Estd.2047

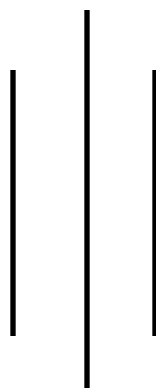

**Annual Report**

**FY 2073/074**

**Publication Date: 2074/11/20**

# Table of contents

S. N.	Title	Page No
	<b>Report Preparation Team</b>	<b>i</b>
	<b>Executive Summary</b>	<b>ii</b>
1.1	Background	1
1.2	Academic Progress	1
1.3	Programs of the Campus	3
1.4	Educational Pedagogy	3
1.5	Physical Progress	4
1.6	Financial Progress	4
1.7	Audit Observations & Response	6
1.8	Social Progress	6
1.9	Issues and Challenges of the Campus	6
	Annex – 1 (List of Graduates students - 2016)	7
	Annex – 2 (List of Enrolment students - 2016)	11

## **Report Preparation Team**

- Coordinator : Suresh Kumar Timsina (Asst. Lecturer)
- Member : Rudra Gautam (Asst. Lecturer)
- Member : Hari Prasad Dhakal (Head Assistant, Administration Section)

**Date of Report Endorsement by Campus Management Committee**

24<sup>th</sup> Falgun 2074

## **Executive summary**

Established in 1990 (2047 Bikram Era) and currently on the way to obtaining academic excellence as well as modernization in its system, KANAKAI MULTIPLE CAMPUS is about 500 kilometers from Kathmandu and instituted in a unique location at Surunga, the beautiful town on the bank of holy river Kanakai on the east- west national Highway. It's rare and incredible geographical position avails its further development day by day. Kanakai Multiple Campus is developing as a centre of academic excellence. The campus, publicly owned, is one of the largest educational centre for higher education in the district located in Surunga VDC (Now in Kanakai Municipality), 50 km north–west of Chandragadhi, the district headquarters of Jhapa and 22 km east of Damak municipality. It aims at providing higher education at an affordable means with all and special privileges for the promising students. It is one of the oldest campuses of this area. This campus was established to provide quality education at low cost to the students but at present it has been developed as the main educational institution in the district. . At present the campus has its own land with enough physical space to carry out extra -curricular activities and buildings, comfortable rooms to study for the students, to hold administration and to provide library facilities. It is now capable of competing for the quality education within the country and abroad at a measurable degree.

The annual report of the Kanakai Multiple Campus gives the background of the campus. It includes academic progress with the enrolment trend analysis of the last three years (Program Wise / Level Wise) disaggregated by female and educationally disadvantaged students, pass rate trend analysis of the last three years (Program Wise / Level Wise) disaggregated by female and educationally disadvantaged students, graduate trend analysis of the last three years (Program Wise/ Level Wise) disaggregated by female and educationally disadvantaged students. The report discusses about physical progress of the campus including infrastructural development, educational aids, educational equipments (ICT, Lab Equipments, etc), books/journals/reference materials and furniture. It gives the abridged detail of financial progress of the campus including analysis of financial resources / income of the last three years and expenditures analysis of the last three years with recurrent and capital expenses. It also contains audit

observations and issues and steps taken to mitigate the issues raised by audit observations in the last fiscal year. It also includes social progress and current issues and challenges of the campus with the steps taken to mitigate the issues raised by audit observations. This report is based on the basis of five years strategic plan (2071/72-2076/77), annual work plan and budget of the fiscal year 2073/74. The annual budget is concentrated on estimated income and expenditures fragmented on capital and revenue income and capital and revenue expenditures separately. This report comprises social progress of the campus i.e. campus's involvements in social activities, society's contributions for campus, plan for campus's contribution to society, plan for increased involvement of society in the campus, etc.

# Annual Report of Kanakai Multiple Campus – 2073/074

## 1.1 Background

This report is based on annual audit reports of the campus of 2071/72, 2072/73 and 2073/74 FY, estimated annual budget of the campus of FY 2073/74, five years strategic development plan (2071/72-2076/77), performance progress monitoring forms of 2071/72, 2072/73, 2073/74 FY, and reports presented in the campus assemblies.

The academic progress, physical progress, financial progress, social progress and current issues and the challenges and their mitigation measures taken to address the issues and meet the challenges are presented in this report.

## 1.2 Academic Progress

Academic progress of the campus can be measured on the basis of enrolment pass rate trend, graduates trend, programs and educational pedagogy.

### ENROLMENT TREND ANALYSIS OF THE LAST THREE YEARS (PROGRAMMEWISE/LEVELWISE)

ACADEMIC SESSION 2071/072												
.Year	B.Ed			BBS			BA			M.ED.		
	Total	Girls	EDJ	Total	Girls	EDJ	Total	Girls	EDJ	Total	Girls	EDJ
I	78	61	15	112	55	24	12	5	2	72	24	7
II	79	55	9	87	35	18	26	9	4	65	29	7
III	68	42	17	66	31	15	16	7	3			
Total	225	158	61	265	121	57	54	21	9	137	53	14
ACADEMIC SESSION 2072/073												
I	56	47	11	98	63	8	23	11	1	28	21	2
II	69	57	8	66	32	5	21	9	5	54	36	1
III	58	47	11	55	36	8	12	7	0			
Total	183	151	30	219	131	21	56	27	6	82	57	3
ACADEMIC SESSION 2073/074												
I	27	20	7	64	32	10	14	6	4	100	74	34
II	46	40	17	79	50	12	15	8	3	22	16	3
III	60	47	27	47	22	9	20	8	8	-	-	-
Total	133	107	51	190	104	31	49	22	15	122	90	37

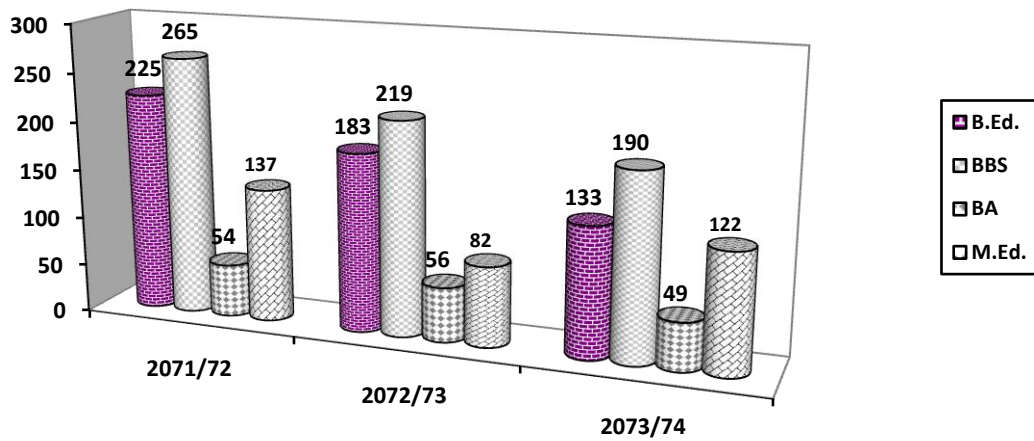

Bar diagram showing the enrollment trend analysis of the last three year i.e. 2071/72, 2072/73 & 2073/74 B.S.

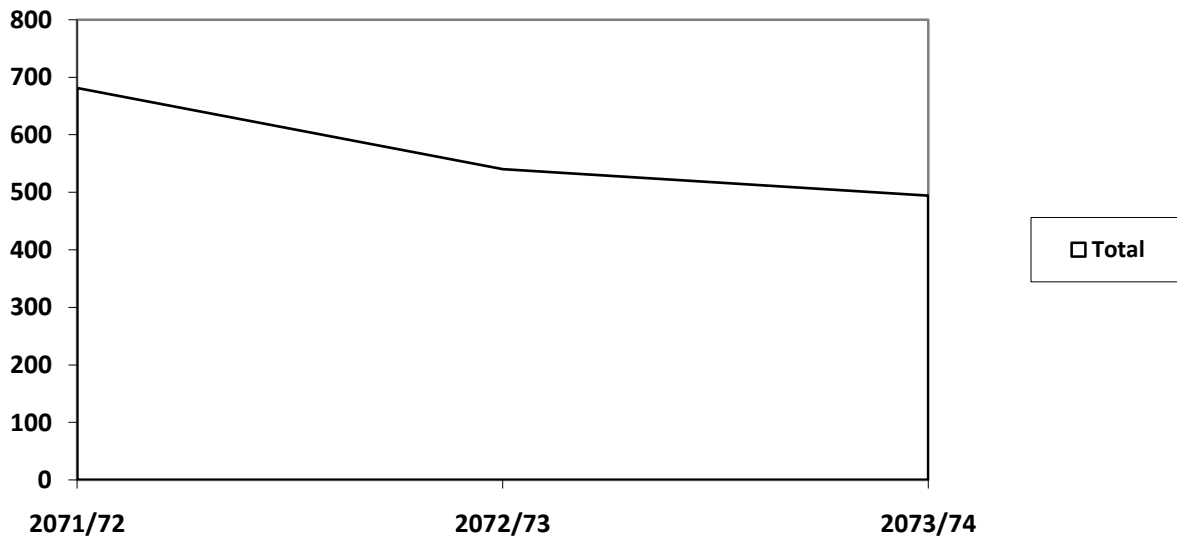

**See: Annex - 2**

Trend analysis showing total enrolled students of the three academic years

**GRADUATES TREND ANALYSIS OF THE LAST THREE YEARS  
(PROGRAMMEWISE/LEVELWISE)**

Academic Session	B.Ed.			BBS			BA			M.Ed.		
	Total	Girls	EDJ	Total	Girls	EDJ	Total	Girls	EDJ	Total	Girls	EDJ
2071/072	41	27	13	21	11	2	15	8	1	71	16	3
2072/073	14	13	2	14	10	1	5	3	0	21	3	2
2073/74	16	10	4	7	6	-	2	1	-	36	12	7

**See: Annex - 1**

**1.3 PROGRAMS OF THE CAMPUS**

The Kanakai Multiple Campus has the following Academic Programs at present:

Level	Name of Programs	Affiliating University	Approval Date	Starting Date
<b>Bachelor</b>	BA	Tribhuvan University	2052/07/22	2052/08/06
	B.Ed.	Tribhuvan University	2057/08/11	2057/09/15
	One Year B.Ed.	Tribhuvan University	2060/07/05	2060/08/01
	BBS	Tribhuvan University	2062/04/26	2062/05/01
<b>Master</b>	M.Ed.	Tribhuvan University	2064/10/03	2064/10/15
	MBS	Tribhuvan University	2074/10/18	2074/11/25

**1.4 EDUCATIONAL PEDAGOGY**

The Kanakai Multiple Campus is following the Teaching Methods and Techniques:

S. N.	Teaching Methods/Techniques
1	Class Lecture
2	Home Assignment
3	Project Work Report Writing
4	Thesis Writing
5	Group Discussion
7	Audio Visual Aids
8	Excursion visit



## 1.5 Physical Progress

The physical progress of the campus during academic year 2073/074 is as follows:

### 1.5.1 Infrastructure Development:

S. N.	Construction Details	Costs (in NRS)
1	Non	-
2	Non	-

### 1.5.1 Educational Aids:

S. N.	Details	FY 2071/72	FY 2072/73	FY 2073/074
1	Computers	-	3,66,080	-
2	Books/Journals	1,50,819	5,56,268	4,62,047
3	Furniture	4,70,260	4,67,074	7,900

## 1.6 Financial Progress

### 1.6.1 The analysis of financial resources/income of last three years

As per the three years annual audit report of the campus income are classified as follows:

#### a. Self Generated Resources:

Fiscal Year	Students' Fees	Others	Total Income (in NRS.)
2071/072	12,029,958	11,873,347.47	<b>23,903,305.47</b>
2072/073	15,351,492.50	4,617,247.29	<b>19,968,739.79</b>
2073/074	15,556,010	3,21,408.91	<b>15,877,418.91</b>

**b. Grants from Government Sources:**

<b>Fiscal Year</b>	<b>UGC</b>	<b>Others</b>	<b>Total Income (in NRS)</b>
2071/072	995,000.00	Nil	<b>995,000.00</b>
2072/073	700,000.00	Nil	<b>700,000.00</b>
2073/74	2,459,039	Nil	<b>2,459,039.0</b>

**c. Grants from other Sources:**

<b>Fiscal Year</b>	<b>Income (in NRS.)</b>
2071/072	Nil
2072/073	1,36,030
2037/074	1,00,000

**1.6.2 Analysis of expenditures of last three years**

As per the three years annual audit report of the campus, the recurrent expenditure & capital expenditure are mentioned below:

**a. Recurrent Expenditures**

<b>Fiscal Year</b>	<b>Salary &amp; Allowance Expenses</b>	<b>Other Expenses</b>	<b>Total Expenditures (in NRS.)</b>
071/072	9,983,237.62	4,381,855.99	<b>14,365,093.61</b>
072/073	11,432,528.45	5,609,469.75	<b>17,041,998.20</b>
073/074	12,275,251.35	2,135,104.00	<b>14,410,355.35</b>

**b. Capital Expenditures**

<b>Fiscal Year</b>	<b>Major Infrastructure Development</b>	<b>Minor Infrastructure Development</b>	<b>Equipments</b>	<b>Books</b>	<b>Total (in NRS.)</b>
071/072	Nil	1,974,477.00	Nil	150,819.00	<b>2,125,296.00</b>
072/073	1,972,378.00	1,190,322.00	550,200.00	-	<b>3,712,900.00</b>
073/74	Nil	1,71,000.00	Nil	6,33,047.00	<b>804,047.00</b>

**Source** – Audit report of the campus of fiscal years 2071/72 & 2072/73, 2073/74.

## **1.7 Audit Observations & Response:**

The Kanakai Multiple Campus is responsible for following the various suggestions and the advices given by the auditor time and again. So the depreciation policy, account keeping system, filing system, disbursement system, decision system etc. are adopting by the campus are as per the general principles and rules of accounting are followed by the campus.

## **1.8 Social progress:**

The Kanakai Multiple Campus is a community Campus. So it is an impartial part of the society. The campus is providing a quality education to the students of the society at very nominal cost. The campus operates various plans to contribute to the society i.e. afforestation, health campaign, public awareness campaign time and again.

## **1.9 Issues and challenges of the campus:**

The campus is facing short term, mid-term & long term challenges. Growing rates of student's dropout, inadequacy of proper coordination among the stakeholders, problems in handling internal managerial activities, insufficiency of financial resources, Excess workload teaching and non-teaching staffs, inadequacy of training orientation and seminar for enhancing efficiency of teaching and non-teaching staff etc. are facing the short term challenges of the campus.

Research activities are not adequate, difficulty in amendment of rules and regulations of the campus as per the need political interventions are the long term challenges of the campus.

The Kanakai Multiple Campus is trying for mitigating the various issues and challenges by organizing the various activities i.e. meetings, seminars, workshops and making decisions time and again, by making the new rules and policies to run the campus smoothly.

## ANNEX -1

### GRADUATES LIST FOR MASTER'S LEVEL | GRADUATED IN THE YEAR 2016 AD

Campus Name: Kanakai Multiple Campus

Address: Kanakai Municipality Surunga

SN	Name of Graduate (in alphabetically sorted order)	Level	Program (program wise)	Registration Number	Viva Date
1	Ambika Poudel	Master	M.Ed	38575-90	8/12/2016
2	Anju Dhakal	Master	M.Ed	6-1-9-1-2003	8/12/2016
3	Chandrakala Dhakal	Master	M.Ed	9-2-207-6-2008	Paper
4	Chiranjibi Shrestha	Master	M.Ed	13071-86	1/18/2016
5	Devi Maya Adhikari	Master	M.Ed	9-2-614-36-2007	8/12/2016
6	Dhamra Prasad Adhikari	Master	M.Ed	9-3-204-182-2007	2/19/2016
7	Goma Devi Phuyal	Master	M.Ed	9-2-204-127-2006	8/13/2016
8	Hari Maya Dangal	Master	M.Ed	9-2-467-39-2010	Paper
9	Ichha Ram Niroula	Master	M.Ed	9-2-204-94-2007	8/13/2016
10	Khadga Bahadur Tamang	Master	M.Ed	9-2-204-77-2003	2/20/2016
11	Khagendra Niroula	Master	M.Ed	29027-92	1/16/2016
12	Krishna Prasad Dahal	Master	M.Ed	34260-88	2/18/2016
13	Krishna Prasad Poudel	Master	M.Ed	16166-87	1/16/2016
14	Kunti Kumari Ganesh	Master	M.Ed	588-94	1/18/2016
15	Laxmi Kafle	Master	M.Ed	9-2-218-208-2008	2/18/2016
16	Madhab Adhikari	Master	M.Ed	9-2-467-107-2008	2/19/2016
17	Narbada Adhikari	Master	M.Ed	16489-90	1/18/2016
18	Pabin Sapkota	Master	M.Ed	9-2-625-22-2008	10/19/2016
19	Pashupati Lal Ganesh	Master	M.Ed	4672-83	1/19/2016
20	Phanendra Raj Chemjong	Master	M.Ed	9-3-204-178-2007	1/19/2016

<b>SN</b>	<b>Name of Graduate (in alphabetically sorted order)</b>	<b>Level</b>	<b>Program (program wise)</b>	<b>Registration Number</b>	<b>Viva Date</b>
21	Prem Bahadur Basnet	Master	M.Ed	31-81892-2	1/17/2016
22	Raj Kumar Odari	Master	M.Ed	9-2-1-1070-2007	2/20/2016
23	Rajan Prasad Kharel	Master	M.Ed	9-2-204-4-2007	1/16/2016
24	Ram Chandra Acharya	Master	M.Ed	6333-90	10/19/2016
25	Ramesh Chandra Poudel	Master	M.Ed	38629-90	1/19/2016
26	Shailendra Lal Karna	Master	M.Ed	4260-85	1/16/2016
27	Sharada Siwakoti	Master	M.Ed	43097-95	1/16/2016
28	Shova Siwakoti	Master	M.Ed	9-2-10-82-2007	8/12/2016
29	Som Maya Tamang	Master	M.Ed	9-2-204-241-2006	1/17/2016
30	Surya Prasad Adhikari	Master	M.Ed	14172-82	2/18/2016
31	Tankraj Timsina	Master	M.Ed	9-2-204-86-2004	10/19/2016
32	Thir Kumar Dahal	Master	M.Ed	9-2-1-1073-2000	1/18/2016
33	Thirendra Raj Paudel	Master	M.Ed	9-3-204-10-2008	1/16/2016
34	Tikaram Dhakal	Master	M.Ed	9-3-204-155-2009	10/19/2016
35	Yadav Prasad Koirala	Master	M.Ed	6447-90	1/17/2016
36	Yog Nidhi Bhattra	Master	M.Ed	6-2-1-836-2002	2/19/2016

**GRADUATES' LIST FOR BACHELOR LEVEL | GRADUATED IN THE YEAR 2016 AD****Campus Name: Kanakai Multiple Campus****Address: Kanakai Municipality, Surunga**

<b>SN</b>	<b>Name of Graduate (in alphabetically sorted order)</b>	<b>Level</b>	<b>Program (program wise)</b>	<b>Registration Number</b>
1	Ajay Thebe	Bachelor	B.Ed	9-2-204-2-2013
2	Amrita Tamang	Bachelor	B.Ed	9-2-204-1-2011
3	Bashu Dev Pokhrel	Bachelor	B.Ed	9-2-204-9-2013
4	Bhupa Kumari Thapa	Bachelor	B.Ed	9-2-204-5-2010
5	Diksha Ray	Bachelor	B.Ed	9-2-204-19-2011
6	Ganga Kadariya	Bachelor	B.Ed	9-2-204-20-2012
7	Gita Chimariya	Bachelor	B.Ed	9-2-204-22-2010
8	Hari Narayan Ganesh	Bachelor	B.Ed	9-2-204-155-2010
9	Kamala Subedi	Bachelor	B.Ed	9-2-204-33-2013
10	Keshav Prasad Niroula	Bachelor	B.Ed	9-2-204-36-2013
11	Khem Prasad Niroula	Bachelor	B.Ed	9-2-204-37-2013
12	Nisha Bimali	Bachelor	B.Ed	9-2-204-45-2013
13	Rama Chimariya	Bachelor	B.Ed	6-1-1-707-1996
14	Samjhana Regmi	Bachelor	B.Ed	9-2-204-60-2011
15	Tara Siwakoti	Bachelor	B.Ed	9-2-204-70-2010
16	Thakur Prasad Dhakal	Bachelor	B.Ed	25572-95
17	Apsara Dangi	Bachelor	B.A.	6-2-204-77-2013
18	Dipesh Bhandari	Bachelor	B.A.	7-2-1-900-2007
19	Diksha Sedai	Bachelor	BBS	7-2-204-120-2012
20	Durga Khatri	Bachelor	BBS	7-2-204-122-2012
21	Gita Devi Subedi	Bachelor	BBS	7-2-204-126-2012

<b>SN</b>	<b>Name of Graduate (in alphabetically sorted order)</b>	<b>Level</b>	<b>Program (program wise)</b>	<b>Registration Number</b>
22	Lila Adhikari	Bachelor	BBS	7-2-204-103-2011
23	Sanjya Prakash Timsina	Bachelor	BBS	7-2-204-171-2012
24	Uma Khadka	Bachelor	BBS	7-2-204-177-2011
25	Yashoda Poudel	Bachelor	BBS	7-2-204-124-2010

## ANNEX - 2

### ENROLMENT ON THE BASIS OF FINAL EXAM APPEARED- 2073 BS

Level: Bachelor		Program: BBS			Year: First			
SN	Student	Student	Ethnicity	Exam. Roll No.	Please tick in the appropriate box			
	First & Middle Name	Last Name			M	F	EDJ	D
1	Alina	Giri	Dasnami	20410001	-	✓	-	-
2	Alisha	Adhikari	Brahmin	20410002		✓		
3	Alka	Dahal	Brahmin	20410003		✓		
4	Anup	Mainali	Brahmin	20410004	✓	-	-	-
5	Apsara	Adhikari	Brahmin	20410005		✓		
6	Ashis	Koirala	Brahmin	20410006	✓			
7	Bibek	Kharel	Brahmin	20410007	✓			
8	Bijaya	Pathak	Brahmin	20410008	✓			
9	Bikash	Mainali	Brahmin	20410009	✓			
10	Binita	Subba	Limbu	20410010		✓	✓	
11	Bipin	Basnet	Kshetri	20410011	✓			
12	Chandra Kala	Uprety	Brahmin	20410012		✓		
13	Chandra Kumar	Dangal	Brahmin	20410013	✓			
14	Dimanta	Mishra	Brahmin	20410014		✓		
15	Diwas	Burtel	Brahmin	20410015	✓			
16	Ganga Bahadur	Basnet	Kshetri	20410016	✓			
17	Geeta	Kharel	Brahmin	20410017		✓		
18	Govinda Prasad	Khatiwada	Brahmin	20410018	✓			
19	Gopi Krishna	Chapagain	Brahmin	20410019	✓			
20	Ishwora	Adhikari	Brahmin	20410020		✓		
21	Janam	Kadel	Brahmin	20410021	✓			



22	Januka	Pulami	Magar	20410022		✓	✓	
23	Jaya Prasad	Mainali	Brahmin	20410023	✓			
24	Krishna Bahadur	Baruwal	Kshetri	20410024	✓			
25	Lakh Bahadur	Tamang	Tamang	20410025	✓		✓	
26	Lila Kumari	Rajbanshi	Rajbanshi	20410026		✓	✓	
27	Manoj	Bhattarai	Brahmin	20410027	✓			
28	Mohan Prasad	Chombang	Limbu	20410028	✓		✓	
29	Nirmala	Magar	Magar	20410029		✓	✓	
30	Niruja	Karki	Kshetri	20410030		✓		
31	Pabitra	Neupane	Brahmin	20410031		✓		
32	Paras	Bhattarai	Brahmin	20410032	✓			
33	Parash	K.C	Kshetri	20410033	✓			
34	Parwata	Bohara	Brahmin	20410034		✓		
35	Prajila	Khatiwada	Brahmin	20410035		✓		
36	Pramila	Gurung	Gurung	20410036		✓	✓	
37	Pratigya	Gautam	Brahmin	20410037		✓		
38	Pratikshya	Budhathoki	Kshetri	20410038		✓		
39	Pratima	Oli	Brahmin	20410039		✓		
40	Pooja	Baral	Brahmin	20410040		✓		
41	Puspa Kala	Siwakoti	Brahmin	20410041		✓		
42	Rajan	Podar	Teli	20410042	✓		✓	
43	Rasila	Adhikari	Brahmin	20410043		✓		
44	Rupesh	Kharel	Brahmin	20410044	✓			
45	Sailesh	Dhakai	Brahmin	20410045	✓			
46	Sameer	Adhikari	Brahmin	20410046	✓			

47	Sarthak	Timsina	Brahmin	20410047	✓			
48	Samiksha	Tamang	Tamang	20410048		✓	✓	
49	Samir	Pokhrel	Brahmin	20410049	✓			
50	Sandip	Giri	Dasnami	20410050	✓			
51	Sanjila	Uprety	Brahmin	20410051		✓		
52	Sarala	Uprety	Brahmin	20410052		✓		
53	Saurav	Nepal	Brahmin	20410053	✓			
54	Sheetal	Ragmi	Brahmin	20410054		✓		
55	Shree Prasad	Bimali	Brahmin	20410055	✓			
56	Srijana	Budhathoki	Kshetri	20410056		✓		
57	Sita	Acharya	Brahmin	20410057		✓		
58	Srishtika	Budhathoki	Kshetri	20410058		✓		
59	Sukdev	Bhandari	Brahmin	20410059	✓			
60	Sunil	Neupane	Brahmin	20410060	✓			
61	Susmita	Sitoula	Brahmin	20410061		✓		
62	Tanka Prasad	Dhakal	Brahmin	20410062	✓			
63	Tika	Laksam	Limbu	20410063		✓	✓	
64	Utsab Raj	Nepal	Brahmin	20410064	✓			
<b>Total</b>					32	32	10	0

Level: Bachelor		Program: B. ed			Year: First			
SN	Student	Student	Ethnicity	Exam. Roll No.	Please tick in the appropriate box			
	First & Middle Name	Last Name			M	F	EDJ	D
1	Babita	Chauhan	Kshetri	20410001	-	✓	-	-
2	Chadra Kala	Nepal	Brahmin	20410002		✓		
3	Durga Kumari	Karki	Kshetri	20410003		✓		
4	Gayatra Devi	Niroula	Brahmin	20410004		✓		-
5	Krishna Kumari	Shrestha	Newar	20410005		✓	✓	
6	Nita	Khanal	Brahmin	20410006		✓		
7	Srijan	Adhikari	Brahmin	20410007		✓		
8	Sunita	Bhattarai	Brahmin	20410008		✓		
9	Sunita Devi	Karki	Kshetri	20410009		✓		
10	Sudip	Sunuwar	Sunuwar	20410010	✓		✓	
11	Susma	Gautam	Brahmin	20410011		✓		
12	Ushakiran	Mishra	Brahmin	20410012		✓		
13	Bimala Kumari	Ganesh	Gangain	20410013		✓	✓	
14	Dipendra	Tamang	Tamang	20410014	✓		✓	
15	Ganga Devi	Bajgain	Brahmin	20410015		✓		
16	Indira Kumari	Karki	Brahmin	20410016		✓		
17	Jamuna	Rajbanshi	Rajbanshi	20410017		✓	✓	
18	Diksha	Pokhrel	Brahmin	20410018		✓		
19	Kiran	Karki	Brahmin	20410019		✓		
20	Krishna Prasad	Upreti	Brahmin	20410020	✓			
21	Yuvraj	Paudel	Brahmin	20410021	✓			
22	Bijay	Paudel	Brahmin	20410022	✓			

23	Chet Kumari	Phuyal	Brahmin	20410023		✓		
24	Manisha	Dhungana	Brahmin	20410024		✓		
25	Prakash Kumar	Ganesh	Gangain	20410025	✓		✓	
26	Sujata	Khatiwada	Brahmin	20410026		✓		
27	Yusman	Khangbang	Limbu	20410027	✓		✓	
<b>Total</b>					7	20	7	0

Level: Bachelor		Program: BA			Year: First			
SN	Student First & Middle Name	Student Last Name	Ethnicity	Exam. Roll No.	Please tick in the appropriate box			
					M	F	EDJ	D
1	Babita	Parajuli	Brahmin	2040001		✓		
2	Dipankar	Senenang	Limbu	2040002	✓		✓	
3	Kishor	Mahat	Kshetri	2040003	✓			
4	Kritigya	Gautam	Brahmin	2040004		✓		
5	Milan	Basnet	Kshetri	2040005	✓			
6	Ranjana	Bajgain	Brahmin	2040006		✓		
7	Sagar	Dhakal	Brahmin	2040007	✓			
8	Sujata	Rai	Rai	2040008		✓	✓	
9	Rita	Bhattarai	Brahmin	2040009		✓		
10	Sujan	Limbu	Limbu	2040010	✓		✓	
11	Usha	Neupane	Brahmin	2040011		✓		
12	Lekhnath	Prasai	Brahmin	2040012	✓			
13	Sajan	Rai	Rai	2040013	✓		✓	
14	Sekhar	Sitoula	Brahmin	2040014	✓			
<b>Total</b>					8	6	4	0

Level: Bachelor		Program: BBS			Year: Second			
SN	Student First & Middle Name	Student Last Name	Ethnicity	Exam. Roll No.	Please tick in the appropriate box			
					M	F	EDJ	D
1	Amina	Pokharel	Brahmin	72040001		✓		
2	Anu	Karki	Kshetri	72040002		✓		
3	Bina	karki	Kshetri	72040003		✓		
4	Binita	Subedi	Brahmin	72040004		✓		
5	Binuka	Karki	Kshetri	72040005		✓		
6	Chetena	Upreaty	Brahmin	72040006		✓		
7	Ganga	Gautam	Brahmin	72040007		✓		
8	Ganga	Poudel	Brahmin	72040008		✓		
9	Ganga	Timsina	Brahmin	72040009		✓		
10	Heena	Garg	Marbadi	72040010		✓	✓	
11	Helen	Rajbanshi	Rajbanshi	72040011		✓	✓	
12	Janarjan	Upreaty	Brahmin	72040012	✓			
13	Jamuna	Gautam	Brahmin	72040013		✓		
14	Jasmine	Dahal	Brahmin	72040014		✓		
15	Jeewan	Karki	Kshetri	72040015	✓			
16	Jeewan	Katuwal	Kshetri	72040016	✓			
17	Jisna	Upreaty	Brahmin	72040017		✓		
18	Jyoti	Neupane	Brahmin	72040018		✓		
19	Kala	Phuyal	Brahmin	72040019		✓		
20	Kalpana	Chemjong	Rai	72040020		✓	✓	
21	Kalpana	Rijal	Brahmin	72040021		✓		

22	Keshab	Rijal	Brahmin	72040022	✓			
23	Kishor	Rijal	Brahmin	72040023	✓			
24	Laxman Prasad	Tiwari	Brahmin	72040024	✓			
25	Manoj	Oli	Brahmin	72040025	✓			
26	Manoj Kumar	Prasai	Brahmin	72040026	✓			
27	Matrika Prasad	Poudel	Brahmin	72040027	✓			
28	Megha	Bhattarai	Brahmin	72040028		✓		
29	Melina	Dhungana	Brahmin	72040029		✓		
30	Muna	Shaha	Teli	72040030		✓	✓	
31	Nabin	Pokhrel	Brahmin	72040031	✓			
32	Narad	Karki	Kshetri	72040032	✓			
33	Navin Kumar	Basnet	Kshetri	72040033	✓			
34	Nir Kumar	Karki	Kshetri	72040034	✓			
35	Nirmala	Rajbanshi	Rajbanshi	72040035		✓	✓	
36	Niroj	Baral	Brahmin	72040036	✓			
37	Om Prakash	Rajbanshi	Rajbanshi	72040037	✓			
38	Pabitra	Bhurtel	Brahmin	72040038		✓		
39	Pramod	Dhakal	Brahmin	72040039	✓			
40	Priya	Bhattarai	Brahmin	72040040		✓		
41	Puja	Ghimire	Brahmin	72040041		✓		
42	Punam	Acharya	Brahmin	72040042		✓		
43	Ramesh Kumar	Sangraula	Brahmin	72040043	✓			
44	Ranjana	Prasai	Brahmin	72040044		✓		
45	Renuka	Timsina	Brahmin	72040045		✓		
46	Riwaj	Bimili	Brahmin	72040046	✓			

47	Richa	Bimila	Brahmin	72040047		✓		
48	Rina	Rajbanshi	Rajbanshi	72040048		✓	✓	
49	Rojina	Niroula	Brahmin	72040049		✓		
50	Roshan	Bhandari	Brahmin	72040050	✓			
51	Sagar	Dangal	Brahmin	72040051	✓			
52	Sabita	Dahal	Brahmin	72040052		✓		
53	Salina	Kadel	Brahmin	72040053		✓		
54	Sangita	Chaudhari	Tharu	72040054		✓	✓	
55	Sangita	Khadka	Kshetri	72040055		✓		
56	Sapana	Rai	Rai	72040056		✓	✓	
57	Sarala	Bohora	Kshetri	72040057		✓		
58	Saroj	Timsina	Brahmin	72040058	✓			
59	Saroj	Upretry	Brahmin	72040059	✓			
60	Sheela	Khanal	Brahmin	72040060		✓		
61	Shova	Thapa	Kshetri	72040061		✓		
62	Sita Devi	Moktan	Tamang	72040062		✓	✓	
63	Sonam Kumari	Sah	Teli	72040063		✓	✓	
64	Sonu	Neupane	Brahmin	72040064		✓		
65	Sujana	Sangroula	Brahmin	72040065		✓		
66	Supriya	Odari	Brahmin	72040066		✓		
67	Sushna	Mainali	Brahmin	72040067		✓		
68	Susmita	Rijal	Brahmin	72040068		✓		
69	Tapasya	Rijal	Brahmin	72040069		✓		
70	Tara Devi	Upreti	Brahmin	72040070		✓		
71	Tej Bahadur	Bhujel	Khawas	72040071	✓		✓	

72	Tek Nath	Bhandari	Brahmin	72040072	✓			
73	Tika Devi	Parajuli	Brahmin	72040073		✓		
74	Umesh	Khatri	Kshetri	72040074	✓			
75	Usha	Katuwal	Kshetri	72040075		✓		
76	Maniram	Sitaula	Brahmin	72040097	✓			
77	Saurav	Gautam	Brahmin	72040098	✓			
78	Talamuddin	Miya	Musalman	72040099	✓		✓	
79	Bikash	Chapagain	Brahmin	72040100	✓			
<b>Total</b>					29	50	12	0

Level: Bachelor		Program: B.ed			Year: Second			
SN	Student First & Middle Name	Student Last Name	Ethnicity	Exam. Roll No.	Please tick in the appropriate box			
					M	F	EDJ	D
1	Aruna	Seling	Rai	2040001		✓	✓	
2	Bandana	Rai	Rai	2040002		✓	✓	
3	Bimala	Thapaliya	Brahmin	2040003		✓		
4	Manoj Kumar	Khatiwada	Brahmin	2040004	✓			
5	Maushami	Rajbanshi	Rajbanshi	2040005		✓	✓	
6	Pramila	Nepal	Brahmin	2040006		✓		
7	Prashna	Gautam	Brahmin	2040007		✓		
8	Ranjana	Dahal	Brahmin	2040008		✓		
9	Reena	Rajbanshi	Rajbanshi	2040009		✓	✓	
10	Shradha	Rimal	Brahmin	2040010		✓		
11	Sirjana	Moktan	Tamang	2040011		✓	✓	
12	Sujata	Thapa	Kshetri	2040012		✓		



13	Bimala	Dahal	Brahmin	2040013		✓		
14	Bishnu Prasad	Adhikari	Brahmin	2040014	✓			
15	Homa Devi	Dangi	Kshetri	2040015		✓		
16	Nirmala	Adhikari	Brahmin	2040016		✓		
17	Nir Maya	Rai	Rai	2040017		✓	✓	
18	Rupa	Darnal	Damai	2040018		✓		✓
19	Sabita	Majhi	Majhi	2040019		✓	✓	
20	Sadhya	Niroula	Brahmin	2040020		✓		
21	Sarawati	Shrestha	Newar	2040021		✓	✓	
22	Archana Kumari	Yadav	Yadav	2040022		✓	✓	
23	Bhawana	Khadka	Kshetri	2040023		✓		
24	Chandra Mani	Rajbanshi	Rajbanshi	2040024	✓		✓	
25	Durga Devi	Khatri	Kshetri	2040025		✓		
26	Debi Maya	Dahal	Brahmin	2040026		✓		
27	Fulmaya	Sherpa	Sherpa	2040027		✓	✓	
28	Gyanmani	Pokhrel	Brahmin	2040028	✓			
29	Hira Devi	Karki	Kshetri	2040029		✓		
30	Kanchan	Rai	Rai	2040030		✓	✓	
31	Laxmi	Rai	Rai	2040031		✓	✓	
32	Nabina	Tudu	Santhal	2040032		✓	✓	
33	Nirmala	Nepal	Brahmin	2040033		✓		
34	Nisha	Pokhrel	Brahmin	2040034		✓		
35	Ranju	Chamlagai	Brahmin	2040035		✓		
36	Resha	Acharya	Brahmin	2040036		✓		
37	Sabina	Karki	Kshetri	2040037		✓		

38	Sarita	Rasaili	Kami	2040038		✓		✓
39	Sita	Gautam	Brahmin	2040039		✓		
40	Sukundra	Rai	Rai	2040040		✓	✓	
41	Sunita	Khadka	Kshetri	2040041		✓		
42	Thahara Sing	Basnet	Kshetri	2040042	✓			
43	Tika Devi	Upreti	Brahmin	2040043		✓		
44	Tulsha	Acharya	Brahmin	2040044		✓		
45	Yasoda	Mishra	Brahmin	2040045		✓		
46	Hari Prasad	Phuyal	Brahmin	2040126	✓			
<b>Total</b>					6	40	15	2

Level: Bachelor		Program: BA			Year: Second			
SN	Student First & Middle Name	Student Last Name	Ethnicity	Exam. Roll No.	Please tick in the appropriate box			
					M	F	EDJ	D
1	Akash	Siwakoti	Brahmin	2040001	✓			
2	Arjun	Lingden	Limbu	2040002	✓		✓	
3	Devika	Khatri	Kshetri	2040003		✓		
4	Laxman	Chauhan	Kshetri	2040004	✓			
5	Pabitra	Khadka	Kshetri	2040005		✓		
6	Prateek	Lamichhane	Brahmin	2040006	✓			
7	Ranjana	Adhikari	Brahmin	2040007		✓		
8	Sandip	Thapa Magar	Magar	2040008	✓		✓	
9	Sarada	Poudel	Brahmin	2040009		✓		
10	Siksha	Sedain	Brahmin	2040010		✓		
11	Sushmita	Pathak	Brahmin	2040011		✓		

12	Laxmi	Ghimire	Brahmin	2040012		✓		
13	Ramesh Prasad	Nepal	Brahmin	2040013	✓			
14	Samina	Rai	Rai	2040014		✓	✓	
15	Pramod	Rai	Rai	2040040	✓			
<b>Total</b>					7	8	3	0

Level: Bachelor		Program: BBS			Year: Third			
SN	Student First & Middle Name	Student Last Name	Ethnicity	Exam. Roll No.	Please tick in the appropriate box			
					M	F	EDJ	D
1	Ajay	Giri	Dasnami	72040001	✓			
2	Alina	Adhikari	Brahmin	72040002		✓		
3	Ashika	Chapagain	Brahmin	72040003		✓		
4	Ashish	Mishra	Brahmin	72040004	✓			
5	Bal Bahadur	Mahat	Kshetri	72040005	✓			
6	Bhupal	Dhakal	Brahmin	72040006	✓			
7	Bhuwan	Kharel	Brahmin	72040007	✓			
8	Bhuwan	Khatiwada	Brahmin	72040008	✓			
9	Binita	Basnet	Kshetri	72040009		✓		
10	Bipana	Shahi	Kshetri	72040010		✓		
11	Deepa	Seling	Rai	72040011		✓	✓	
12	Dipa	Sapkota	Brahmin	72040012		✓		
13	Diwash	Bajgain	Brahmin	72040013	✓			
14	Elisha	Khadka	Kshetri	72040014		✓		
15	Ganga Devi	Ghimire	Brahmin	72040015		✓		
16	Hima	Bhattarai	Brahmin	72040016		✓		

17	Jeevan	Karki	Kshetri	72040017	✓			
18	Kamal Prasad	Poudel	Brahmin	72040018	✓			
19	Khagendra	Neupane	Brahmin	72040019	✓			
20	Laxman	Mishra	Brahmin	72040020	✓			
21	Lila	Dhakal	Brahmin	72040021		✓		
22	Matrika	Ganesh	Gangain	72040022	✓		✓	
23	Nabin	Parajuli	Brahmin	72040023	✓			
24	Nirmala	Dhungana	Brahmin	72040024		✓		
25	Pawan	Murmu	Santhal	72040025	✓		✓	
26	Pradip	Subedi	Brahmin	72040026	✓			
27	Pranita	Uprety	Brahmin	72040027		✓		
28	Prem Prasad	Gautam	Brahmin	72040028	✓			
29	Prem Prasad	Subedi	Brahmin	72040029	✓			
30	Purushottam	Poudayal	Brahmin	72040030	✓			
31	Rojina	Prasai	Brahmin	72040031		✓		
32	Rojina	Tamang	Tamang	72040032		✓	✓	
33	Roshni	Portel	Sarki	72040033		✓		✓
34	Rosmita	Dhakal	Brahmin	72040034		✓		
35	Sanjaya	Chaudhari	Tharu	72040035	✓		✓	
36	Srijana	Mishra	Brahmin	72040036		✓		
37	Sujana	Gautam	Brahmin	72040037		✓		
38	Sujata	Shrestha	Newar	72040038		✓	✓	
39	Suman	Kalakheta	Brahmin	72040039	✓			
40	Sunita	Khadka	Kshetri	72040040		✓		
41	Sunita	Rajbanshi	Kshetri	72040041		✓	✓	

42	Suraj	Thapa	Kshetri	72040042		✓		
43	Tej raj	Chapagain	Brahmin	72040043	✓			
44	Tek Narayan	Shrestha	Newar	72040044	✓		✓	
45	Tulashi Prasad	Poudel	Brahmin	72040045	✓			
46	Umesh	Ojha	Brahmin	72040046	✓			
47	Youbaraj	Mainali	Brahmin	72040047	✓			
<b>Total</b>					25	22	8	1

Level: Bachelor		Program: B.ed			Year: Third			
SN	Student First & Middle Name	Student Last Name	Ethnicity	Exam. Roll No.	Please tick in the appropriate box			
					M	F	EDJ	D
1	Ajaya	Thebe	Limbu	2040001	✓		✓	
2	Barsha	Uprety	Brahmin	2040002		✓		
3	Kopila	Darnal	Damai	2040003		✓		✓
4	Rekha	Yonghang	Limbu	2040004		✓	✓	
5	Somi	Hemram	Santhal	2040005		✓	✓	
6	Dina	Uprety	Brahmin	2040006		✓		
7	Hima Kumari	Rai	Rai	2040007		✓	✓	
8	Kamala	Baral	Brahmin	2040008		✓		
9	Kamala	Subedi	Brahmin	2040009		✓		
10	Nista	Basnet	Kshetri	2040010		✓		
11	Manju	Khanal	Brahmin	2040011		✓		
12	Milan	Hembrom	Santhal	2040012	✓		✓	
13	Rabina	Giri	Dasnami	2040013		✓		

14	Ratan Lal	Rajbanshi	Rajbanshi	2040014	✓		✓	
15	Sapana	Poudel	Brahmin	2040015		✓		
16	Vhim Maya	Khapangi	Magar	2040016		✓	✓	
17	Birkha	Rajbanshi	Rajbanshi	2040017	✓		✓	
18	Durga	Lamichhane	Brahmin	2040018		✓		
19	Gopal	Sitaula	Brahmin	2040019	✓			
20	Hemlata	Ganesh	Gangain	2040020		✓	✓	
21	Jamuna	Kadariya	Brahmin	2040021		✓		
22	Januka	Gyangmi Magar	Magar	2040022		✓	✓	
23	Karishma	Koirala	Brahmin	2040023		✓		
24	Keshab Prasad	Niroula	Brahmin	2040024	✓			
25	Nisha	Bimali	Brahmin	2040025		✓		
26	Purna Dhoj	Gurung	Gurung	2040026	✓		✓	
27	Raj Kumar	Rajbanshi	Rajbanshi	2040027	✓		✓	
28	Anita	Khatiwada	Brahmin	2040028		✓		
29	Anjana	Koirala	Brahmin	2040029		✓		
30	Babita	Rajbanshi	Rajbanshi	2040030		✓	✓	
31	Balika	Khatiwada	Brahmin	2040031		✓		
32	Bashu Dev	Pokhrel	Brahmin	2040032	✓			
33	Bagwati Kumari	Rajbanshi	Rajbanshi	2040033		✓	✓	
34	Bhakti Kumari	Rai	Rai	2040034		✓	✓	
35	Dipa Devi	Limbu	Limbu	2040035		✓	✓	
36	Durga	Kafle	Brahmin	2040036		✓		
37	Gita	Pokharel	Brahmin	2040037		✓		

38	Hima	Siwakoti	Brahmin	2040038		✓		
39	Kabita	Nepal	Brahmin	2040039		✓		
40	Kabita	Tamang	Tamang	2040040		✓	✓	
41	Keshab Kumar	Kafle	Brahmin	2040041	✓			
42	Khem Prasad	Niroula	Brahmin	2040042	✓			
43	Khem Raj	Bhandari	Brahmin	2040043	✓			
44	Punam	Rajbanshi	Rajbanshi	2040044		✓	✓	
45	Puspa Devi	Bhandari	Brahmin	2040045		✓		
46	Puspa Devi	Poudel	Brahmin	2040046		✓		
47	Rabina	Rajbanshi	Rajbanshi	2040047		✓	✓	
48	Sabitra	Dhungel	Brahmin	2040048		✓		
49	Samanee	Ganesh	Gangain	2040049		✓	✓	
50	Sanu	Rai	Rai	2040050		✓	✓	
51	Sarita	Giri	Dasnami	2040051		✓		
52	Sarita Kumari	Rajbanshi	Rajbanshi	2040052		✓	✓	
53	Srijana	Sitoula	Brahmin	2040053		✓		
54	Srijana	Khatiwada	Brahmin	2040054		✓		
55	Sujata	Prasai	Brahmin	2040055		✓		
56	Sushila	Rai	Rai	2040056		✓	✓	
57	Uma Devi	Rai	Rai	2040057		✓	✓	
58	Usha	Rajbanshi	Rajbanshi	2040058		✓	✓	
59	Aaita Maya	Sauden	Limbu	2040108		✓	✓	
60	Thahara Singh	Basnet	Kshetri	2040117	✓			
<b>Total</b>					13	47	26	1

Level: Bachelor		Program: BA			Year: Third			
SN	Student First & Middle Name	Student Last Name	Ethnicity	Exam. Roll No.	Please tick in the appropriate box			
					M	F	EDJ	D
1	Aindra	Hangsarumba	Limbu	2040001	✓		✓	
2	Apsara	Dangi	Kshetri	2040002		✓		
3	Ashish	Pokhrel	Brahmin	2040003	✓			
4	Francis	Hembrom	Santahl	2040004	✓		✓	
5	Lok Maya	Giri	Dashnami	2040005		✓		
6	Mahendra	Hangsurumba	Limbu	2040006	✓		✓	
7	Muna	Tamang	Tamang	2040007		✓	✓	
8	Rashmi	Bhattarai	Brahmin	2040008		✓		
9	Bir Bahadur	Rai	Rai	2040009	✓		✓	
10	Mandan	Tudu	Santhal	2040010	✓		✓	
11	Suman	Dahal	Brahmin	2040011	✓			
12	Udit	Dahal	Brahmin	2040012	✓			
13	Prakash	Ghimire	Brahmin	2040013	✓			
14	Dilli Ram	Gauli	Kshetri	2040014	✓			
15	Binam	Lama Tamang	Tamang	2040015	✓		✓	
16	Srijana Kumari	Sharma	Brahmin	2040016		✓		
17	Tulasha	Adhikari	Brahmin	2040017		✓		
18	Sunita	Magar	Magar	2040018		✓	✓	
19	Sangita	Karki	Kshetri	2040019		✓		
20	Dipesh	Bhandari	Brahmin	2040020	✓			
<b>Total</b>					12	8	8	0



Level: Bachelor		Program: M. ED			Year: First			
SN	Student First & Middle Name	Student Last Name	Ethnicity	Exam. Roll No.	Please tick in the appropriate box			
					M	F	EDJ	D
1	Apsara	Tamang	Tamang	20410001	-	✓	✓	-
2	Arun	Bastola	Brahmin	20410002	✓			
3	Babita	Baral	Brahmin	20410003		✓		
4	Bhakta Bahadur	B.K	Kami	20410004	✓	-	-	✓
5	Bimala	Thegim Limbu	Limbu	20410005		✓	✓	
6	Bimala	Ghimire	Brahmin	20410006		✓		
7	Chandra Kala	Uprety	Brahmin	20410007		✓		
8	Dhansari	Rai	Rai	20410008		✓	✓	
9	Durga Devi	Poudel	Brahmin	20410009		✓		
10	Ganga	Adhikari	Brahmin	20410010		✓		
11	Gyanu	Paudel	Brahmin	20410011	✓			
12	Hari Maya	Mishra	Brahmin	20410012		✓		
13	Indira Devi	Limbu	Limbu	20410013		✓	✓	
14	Indira	Khadka	Kshetri	20410014		✓		
15	Indira	Karki	Kshetri	20410015		✓		
16	Jhuma	Karki	Kshetri	20410016		✓		
17	Jyoti	Rai	Rai	20410017		✓	✓	
18	Kamala	Khatiwada	Brahmin	20410018		✓		
19	Kamala	Limbu	Limbu	20410019		✓	✓	
20	Kalpana	Dahal	Brahmin	20410020		✓		
21	Kopila	Thapaliya	Brahmin	20410021		✓		
22	Krishna Raj	Sangraula	Brahmin	20410022	✓			
23	Khina Maya	Tamang	Tamang	20410023		✓	✓	
24	Kumari	Kattel	Brahmin	20410024		✓		
25	Laxmi	Ghimire	Brahmin	20410025		✓		

26	Laxmi Devi	Adhikari	Brahmin	20410026		✓		
27	Mamata	Sangraula	Brahmin	20410027		✓		
28	Mamata	Wagle	Brahmin	20410028		✓		
29	Muna Kiran	Adhikari	Brahmin	20410029		✓		
30	Nirmala	Timsina	Brahmin	20410030		✓		
31	Parmila	Limbu	Limbu	20410031		✓	✓	
32	Pramila	Shrestha	Newat	20410032		✓	✓	
33	Prem Prasad	Chapagain	Brahmin	20410033	✓			
34	Pooja Kumari	Ganesh	Gangain	20410034		✓	✓	
35	Punam	Giri	Dasnami	20410035		✓		
36	Pushpa Devi	Magar	Magar	20410036		✓	✓	
37	Radhika	Dhokal	Brahmin	20410037		✓		
38	Ramal	Basnet	Kshetri	20410038		✓		
39	Ranjita	Rai	Rai	20410039		✓	✓	
40	Renuka	Adhikari	Brahmin	20410040		✓		
41	Renuka	Ghatane	Kami	20410041		✓		✓
42	Rita	Chaudary	Tharu	20410042		✓	✓	
43	Sabina	Pokhrel	Brahmin	20410043		✓		
44	Sangita	Dahal	Brahmin	20410044		✓		
45	Sanu Maya	Tamang	Tamang	20410045		✓	✓	
46	Sarala	Mishra	Brahmin	20410046		✓		
47	Salu	Pokhrel	Brahmin	20410047		✓		
48	Saraswati Kumari	Bohora	Kshetri	20410048		✓		
49	Sarita	Karki	Kshetri	20410049		✓		
50	Shambhu Prasad	Lamsal	Brahmin	20410050	✓			
51	Sita	Siwakoti	Brahmin	20410051		✓		
52	Sonam Kumari	Yadav	Yadav	20410052		✓	✓	
53	Sunita	Khatri	Kshetri	20410053		✓		

54	Uma	Rai	Rai	20410054		✓	✓	
55	Ushakiran	Guragai	Brahmin	20410055		✓		
56	Usha Devi	Kharel	Brahmin	20410056		✓		
57	Yuba Devi	Timsina	Brahmin	20410057		✓		
58	Bunaka	Ijam	Musalman	20410058		✓	✓	
59	Chandra Bahadur	Ganesh	Gangain	20410059	✓		✓	
60	Chhabi Raman	Poudyal	Brahmin	20410060	✓			
61	Chabi Lal	Aacharya	Brahmin	20410061	✓			
62	Daisy	Shrestha	Newar	20410062		✓	✓	
63	Dak Bahadur	Rai	Rai	20410063	✓		✓	
64	Damayanti	Rajbanshi	Rajbanshi	20410064		✓	✓	
65	Debendra	Adhikari	Brahmin	20410065	✓			
66	Dilip	Tajpuriya	Tajpuriya	20410066	✓		✓	
67	Dilip Raj	Bega	Limbu	20410067	✓		✓	
68	Durga Devi	Kharel	Brahmin	20410068		✓		
69	Durga	Kafle	Brahmin	20410069		✓		
70	Durga	Ghimire	Brahmin	20410070		✓		
71	Ganesh	Niroula	Brahmin	20410071	✓			
72	Kamal	Dhungel	Brahmin	20410072	✓			
73	Kanchan	Adhikari	Brahmin	20410073		✓		
74	Khom Nath	Rajbanshi	Rajbanshi	20410074	✓		✓	
75	Madan	Pokharel	Brahmin	20410075	✓			
76	Man Kumar	Bega	Limbu	20410076	✓		✓	
77	Muna Devi	Mishra	Brahmin	20410077		✓		
78	Mitra Lal	Mote	Damai	20410078	✓			✓
79	Prakash	Parajuli	Brahmin	20410079	✓			
80	Puja	Khatiwada	Brahmin	20410080		✓		
81	Samjhna	Subba	Limbu	20410081		✓	✓	

82	Santhosh	Dahal	Brahmin	20410082	✓			
83	Prakash Mani	Mishra	Brahmin	20410083	✓			
84	Saru	Mishra	Brahmin	20410084		✓		
85	Sher Bahadur	Limbu	Limbu	20410085	✓		✓	
86	Sita Ram	Kharel	Brahmin	20410086	✓			
87	Srijana	Basnet	Kshetri	20410087		✓		
88	Suraj	Khadka	Kshetri	20410088	✓			
89	Tej Kumari	Ojha	Brahmin	20410089		✓		
90	Usha	Dhakal	Brahmin	20410090		✓		
91	Yunchhok	Kandangwa	Limbu	20410091		✓	✓	
92	Bhim Kumari	Gurunga	Gurung	20410092		✓	✓	
93	Durga Devi	Acharya	Brahmin	20410093		✓		
94	Kamala	Prasain	Brahmin	20410094		✓		
95	Kanchan Kumari	Jha	Jha	20410095		✓	✓	
96	Kousila	Bhattarai	Brahmin	20410096		✓		
97	Manju	Pathak	Brahmin	20410097		✓		
98	Ranju	Khulal	Kshetri	20410098		✓		
99	Santa Bhadur	Limbu	Limbu	20410099	✓		✓	
100	Harimaya	Khanal	Brahmin	20410117		✓		
<b>Total</b>					26	74	31	3

<b>Level:</b> Bachelor		<b>Program:</b> M. ED			<b>Year:</b> Second			
SN	Student First & Middle Name	Student Last Name	Ethnicity	Exam. Roll No.	Please tick in the appropriate box			
					M	F	EDJ	D
1	Anita	Katuwal	Kshetri	20410001	-	✓		-
2	Chandra Kala	Kuikel	Brahmin	20410002		✓		
3	Devimaya	Bhandari	Brahmin	20410003		✓		

4	Gauri	Rai	Rai	20410004		✓	✓	
5	Kamala	Thapaliya	Brahmin	20410005		✓		
6	Leela Devi	Mishra	Brahmin	20410006		✓		
7	Loknath	Khatiwada	Brahmin	20410007	✓			
8	Lila Devi	Koirala	Brahmin	20410008		✓		
9	Mina	Karki	Kshetri	20410009		✓		
10	Muna Devi	Subedi	Brahmin	20410010		✓		
11	Nirmala	Timsina	Brahmin	20410011		✓		
12	Sangita	Upreti	Brahmin	20410012		✓		
13	Sunita	Shrestha	Newar	20410013		✓	✓	
14	Kanchan	Thapaliya	Brahmin	20410014		✓		
15	Lokendra Raj	Dahal	Brahmin	20410015	✓			
16	Manisha	Koirala	Brahmin	20410016		✓		
17	Medani	Prasai	Brahmin	20410017	✓			
18	Pratima	Rajbanshi	Rajbanshi	20410018		✓	✓	
19	Chadani	Chamlagain1	Brahmin	20410019		✓		
20	Deepka	Luitel	Brahmin	20410020	✓			
21	Mukti Nath	Dahal	Brahmin	20410021	✓			
22	Samkrit Lal	Rajabanshi	Rajbanshi	20410022	✓			
<b>Total</b>					6	16	3	